

Patient report

Bio-Rad DATE: 10/20/2019
D-10 TIME: 08:57 PM
S/N: #DJ4I016123 Software version: 4.30-2
Sample ID: 10497827
Injection date 10/20/2019 08:30 PM
Injection #: 65 Method: HbA1c
Rack #: --- Rack position: 9

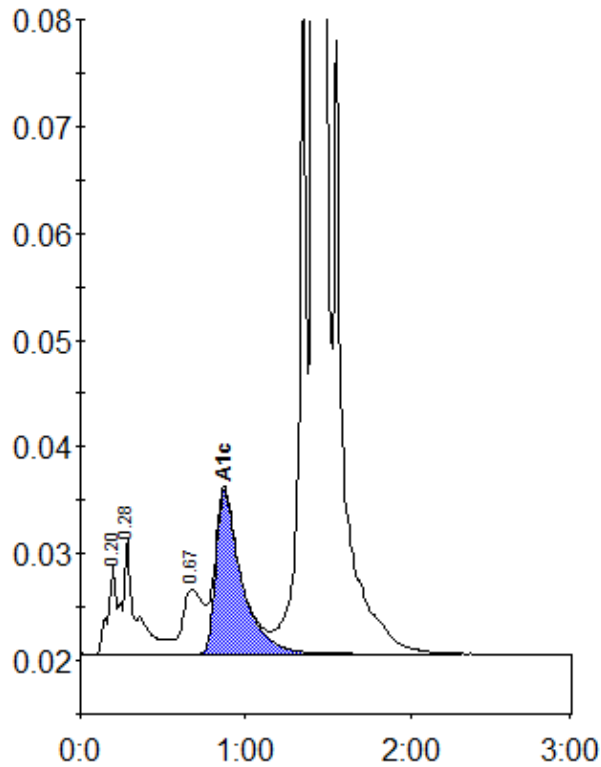

Peak table - ID: 10497827

Peak	R.time	Height	Area	Area %
A1a	0.20	8502	29482	0.8
A1b	0.28	10859	63427	1.8
LA1c/CHb-1	0.67	6097	54111	1.5
A1c	0.87	15341	166501	6.4
P3	1.36	65327	205152	5.7
A0	1.41	976664	3051341	85.5
Total Area:	3570014			

Concentration:	%
A1c	6.4